

Jester Tract, Redden State Forest Waterfowl Map

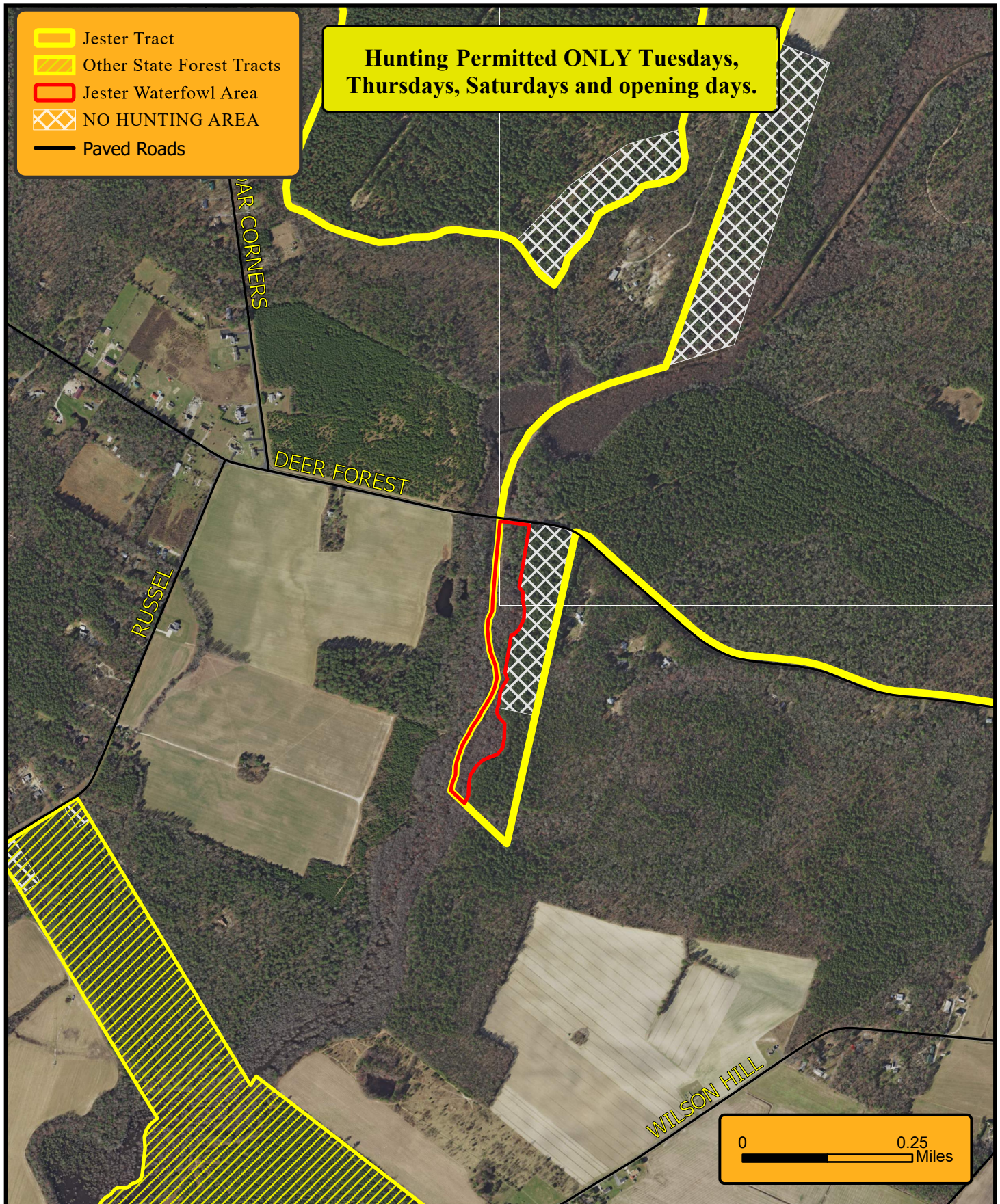



State Forest Waterfowl Hunting Regulations

In addition to the Delaware Forest Service Hunting Rules and Regulations and those listed in the Delaware Hunting and Trapping Guide, the following regulations apply:

Regulations for ALL Delaware State Forests:

- Waterfowl hunting is only permitted within the designated areas outlined in red on the State Forest Waterfowl maps
- All areas are carry-in and carry-out.
- No permanent blinds are permitted. Blinds must be temporary and removed daily.
- Layout blinds are permitted to be used in upland fields provided no excavation of ground occurs.
- Vehicles may not be driven into upland fields or anywhere off established roadways and designated parking areas.
- All waterfowl areas are first-come, first-serve.
- Hunting parties of 4 or less are permitted to hunt in designated areas daily.
- Hunting is permitted **ONLY** Tuesdays, Thursdays, Saturdays and opening days. No Sundays.

Regulations for BOTH Blackbird and Redden State Forests:

- Hunting parties must **not** be within 250 yards of each other (at either Blackbird State Forest and Redden State Forest) or set up on the boundary lines of the designated areas outlined on the map.

Special Regulation for Taber State Forest:

- Only ONE hunting party per designated area
- All Hunters must sign in and flip tag at designated Kiosks
 - a. For areas A and B, sign in at Kiosk number 1
 - b. For Area C, sign in at Kiosk number 2
 - c. For Area D, sign in at Kiosk number 3