

Blackbird State Forest- Headquarters

Tybout Tract – (1400 Acres) - Trails & Camping

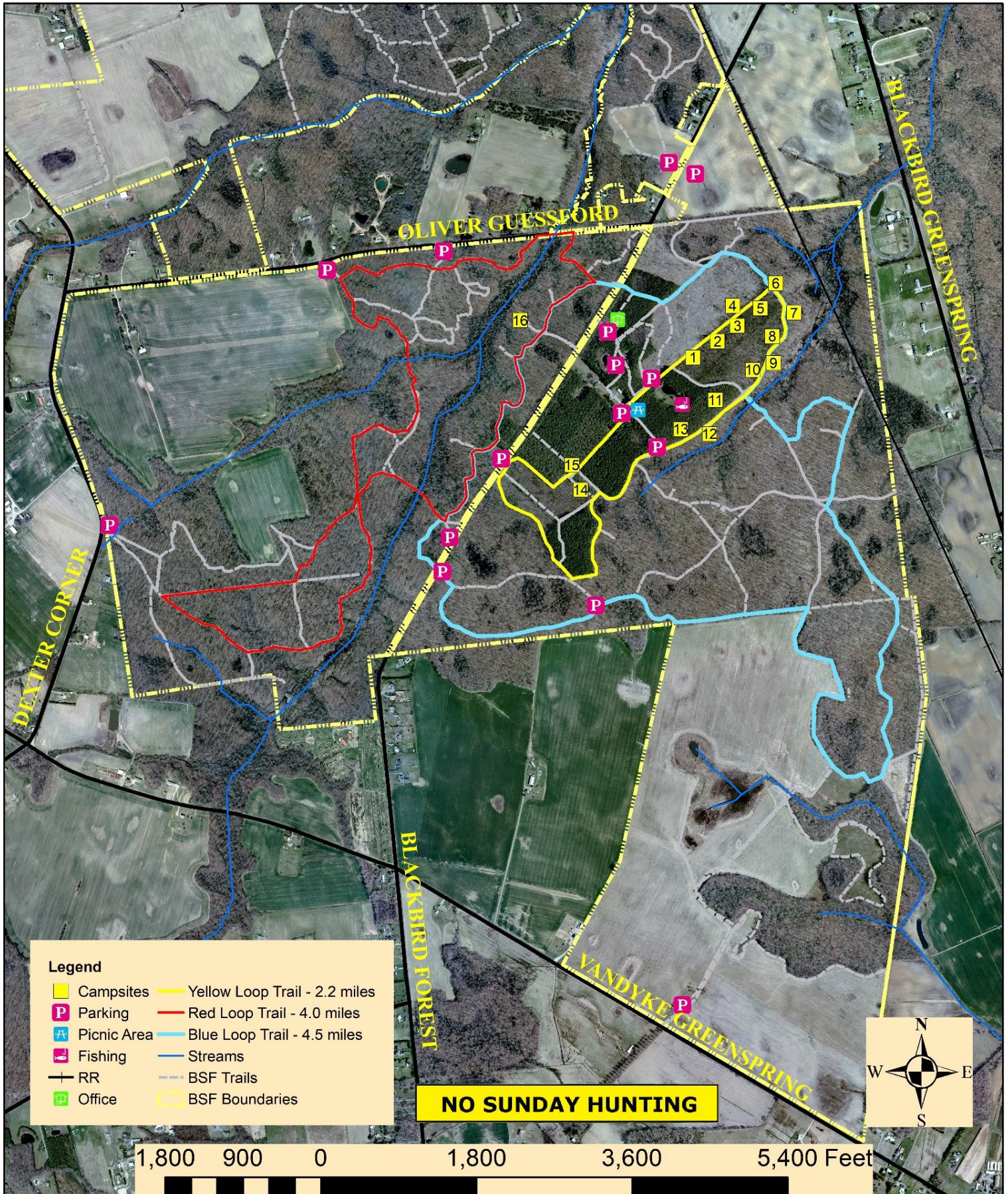

The State Forests of Delaware are open to the public for all legal forms of recreation and enjoyment. In order that these publicly owned lands be conserved, protected, and maintained for the benefit of all, the following RULES AND REGULATIONS will be observed.

A. General Rules and Regulations

1. No living trees, shrubs, or other vegetation may be cut, felled, uprooted, removed, or otherwise injured or destroyed, unless written permission has first been obtained from the forest officer in charge.
2. Fires are prohibited for any purpose on State Forest lands other than in designated areas. Written permission must be obtained in advance for fires on State Forest lands outside of designated areas. Any such authorized fire must, at all times, be under the direct supervision and care of a competent adult, and must be thoroughly extinguished before the fire site is abandoned.
3. The dumping or depositing of rubbish, trash, household items, or other debris, and the placing of advertisement signs within State Forests are prohibited.
4. For the sake of sanitation and attractiveness, persons using public camp and picnic sites are required to deposit all waste paper, tin cans and other refuse in the containers, if provided. Where containers are not provided, users must properly dispose of all refuse off State Forest lands.
5. Writing upon, mutilating, carving, and otherwise defacing trees, buildings, structures, signs, and official notices is prohibited.
6. All State Forest boundaries are well-marked with metal signs, yellow paint on boundary line trees, brushed-out paths or with a combination of all three features. Therefore, boundary lines should be easy to identify. State Forest visitors should avoid trespass or encroachment upon adjoining private lands by staying within boundaries of State Forest lands.
7. Many roads have been closed to vehicular travel to improve the quality of recreation and to reduce littering. These roads and trails are open to pedestrian and non-vehicular travel only.
Furthermore, no off-highway vehicles or all-terrain vehicles, either registered or non-registered, are permitted. The only exception to this rule applies to those off-highway vehicles owned, operated, and/or authorized by the Delaware Department of Agriculture Forest Service. Violators will be prosecuted for trespassing.
8. With the exception of animals permitted under lawful hunting regulations, all animals must be under the continuous control of the owner(s) unless otherwise authorized in writing by the Forestry Administrator. All dogs must be leashed, unless covered by the exception above. State Forest visitors are responsible for the conduct and any damages, either personal or property, caused by their animals.
9. Entry to State Forest lands is prohibited from sunset to sunrise, except for lawful hunting, permitted camping, or as otherwise permitted in writing by the Delaware Department of Agriculture Forest Service.
10. Fishing on state forest lands is limited to catch and release only.

B. Camping Rules and Regulations

1. Camping is by permit only and restricted to map-designated campsites only. Camping permits and registration can be found at agriculture.delaware.gov (<http://de.gov/forestcamping>) and by contacting the state forest offices.
2. Reservations are required prior to your arrival date.
3. are of a primitive type and are to be used ONLY for tent camping. Pickup campers, travel trailers and/or self-propelled motor homes are excluded due to access and parking limitations, unless otherwise noted by a state forest employee.
4. There are a limited number of campsites that are equipped with tables, fire pits, and charcoal grills. Campsites are limited to a maximum number of six (6) people per site, with two (2) vehicles per site, overflow parking is provided nearby the parking areas.
5. Camper(s) must remove their trash upon vacating their campsite and drop it off at the designated dumpster located on the camping map. Failure to adhere to these regulations will result in the camper's removal and loss of security deposit.
6. Camping is at your own risk. State Forests are a public use area and there is no after-hours, night time or weekend security. Law enforcement is provided by the Delaware State Police and the Department of Natural Resources Police should the need arise.
7. State forests are "multiple-use facilities," which means other activities will continue while you camp. These activities include: hunting, picnicking, hiking, nature study, horseback riding, firewood cutting (by permit only), and timber harvesting. The DFS reserves the right to limit or deny permits during times of conflicting use.
8. Firewood for camp use is available for purchase onsite and no outside firewood is permitted. Please refer to the camping map for its location. If more firewood is needed, it may be gathered locally from dead and downed trees. Standing trees or shrubs shall not be cut.
9. Using firewood located outside of the designated area of the office complex is prohibited. Campfires shall be contained in established fire rings only.
10. Campsites are to be left clean and all fires are to be extinguished before departing from the area.

C. Campsite Fees

1. There are eight (16) tent sites at Blackbird State Forest.
2. The cost per night is \$25. There is a three night maximum per reservation. Check-out 11 AM, Check-in 1 PM.
3. A major credit card is required to reserve a campsite and obtain a permit. (VISA, MC, Discover)
4. Camper(s) must remove their trash upon vacating their campsite and drop it off at the designated dumpster located on the camping map. Failure to adhere to these regulations will result in the camper's removal and loss of security deposit.