

# Have You Spotted Me?

## Living in Spotted Lanternfly Quarantine Areas

**IMPORTANT:** Before you move outdoor items check for spotted lanternfly egg masses, adults, and nymphs. Make sure all items are pest free before you move them. Help keep this pest from spreading by removing and killing them.

### Check before you move:

#### Recreational or Camping Items

---

- |  |                                      |  |
|--|--------------------------------------|--|
| <input type="checkbox"/> Backpacks             | <input type="checkbox"/> Firewood    | <input type="checkbox"/> Recreational vehicles |
| <input type="checkbox"/> Basketball backboards | <input type="checkbox"/> Grills      | <input type="checkbox"/> Snowmobiles           |
| <input type="checkbox"/> Bicycles              | <input type="checkbox"/> Ice Chests  | <input type="checkbox"/> Tarps                 |
| <input type="checkbox"/> Boats/Boat trailers   | <input type="checkbox"/> Motorcycles | <input type="checkbox"/> Tents                 |
| <input type="checkbox"/> Campers               | <input type="checkbox"/> Motor homes | <input type="checkbox"/> Other                 |

#### Other Household Items

---

- |  |   |   |
|--|---|---|
| <input type="checkbox"/> Barrels                   | <input type="checkbox"/> Plant containers       | <input type="checkbox"/> Storm/Screen doors and windows |
| <input type="checkbox"/> Cardboard or wooden boxes | <input type="checkbox"/> Propane or oil tanks   | <input type="checkbox"/> Trash cans                     |
| <input type="checkbox"/> Firewood                  | <input type="checkbox"/> Refrigerators/Freezers | <input type="checkbox"/> Window awnings                 |
| <input type="checkbox"/> Flag poles                | <input type="checkbox"/> Shutters               | <input type="checkbox"/> Other                          |
| <input type="checkbox"/> Outdoor furniture         | <input type="checkbox"/> Storage sheds          |   |

#### Building Materials

---

- |   |   |  |
|---|---|--|
| <input type="checkbox"/> Bricks/Cinder blocks | <input type="checkbox"/> Pipes                | <input type="checkbox"/> Tools and toolboxes |
| <input type="checkbox"/> Cement mixing tubs   | <input type="checkbox"/> Roofing materials    | <input type="checkbox"/> Workbenches         |
| <input type="checkbox"/> Lumber               | <input type="checkbox"/> Skidsteers/Forklifts | <input type="checkbox"/> Other               |

#### Yard and Garden Items

---

- |  |  |  |
|--|--|--|
| <input type="checkbox"/> Backhoes                                      | <input type="checkbox"/> Fencing         | <input type="checkbox"/> Storage sheds             |
| <input type="checkbox"/> Barbecue grills                               | <input type="checkbox"/> Garden tillers  | <input type="checkbox"/> Tractors and trailers     |
| <input type="checkbox"/> Carts   | <input type="checkbox"/> Garden tools    | <input type="checkbox"/> Trees, shrubs, and plants |
| <input type="checkbox"/> Cold frames                                   | <input type="checkbox"/> Lawnmowers      | <input type="checkbox"/> Other                     |
| <input type="checkbox"/> Dog houses, chicken coops, rabbit sheds, etc. | <input type="checkbox"/> Signs and posts |  |

#### Children's Playthings

---

- |   |                                      |                                    |
|---|--------------------------------------|------------------------------------|
| <input type="checkbox"/> Bicycles, scooters | <input type="checkbox"/> Play houses | <input type="checkbox"/> Swingsets |
| <input type="checkbox"/> Kiddie pools       | <input type="checkbox"/> Sandboxes   | <input type="checkbox"/> Other     |

By signing this checklist, I am confirming that I have inspected my vehicle and those items I am moving from the spotted lanternfly quarantine area, and do not see any egg masses or insects in or on anything I am moving.

Signature \_\_\_\_\_ Address \_\_\_\_\_ Date \_\_\_\_\_

Please sign, date, and keep this checklist in your vehicle with you - use it each time you need it.

**For more info, visit: [de.gov/hitchhikerbug](https://de.gov/hitchhikerbug)**



DELAWARE DEPARTMENT OF  
**AGRICULTURE**

# Have You Spotted Me?

## Living in Spotted Lanternfly Quarantine Areas

**IMPORTANT:** Before you move outdoor items check for spotted lanternfly egg masses, adults, and nymphs. Make sure all items are pest free before you move them. Help keep this pest from spreading by removing and killing them.

### Identifying Spotted Lanternfly At All Life Stages



*Early Nymph found in late spring*

#### 1. Nymphal Stage:

- Spotted Lanternfly emerge from egg masses in late April to early May
- Spotted Lanternfly Early Nymph
  - Black and wingless, covered in white spots, Insect grows slightly bigger with each instar stage
- Spotted Lanternfly Late Nymph
  - Final and largest nymphal stage before adulthood. Red and wingless, covered in white spots

#### 2. Adult Stage:

- Spotted Lanternfly reach adulthood in July
- Adults now have wings which are spotted, as well as their body. Wing color is tan, red, black, and white
- Adults lay eggs in Late August and into the fall
- Adults are crafty hitchhikers and will catch a ride or lay eggs on many different forms of transportation as well as firewood and plants



*Late Nymph found in summer prior to adulthood*



*4th instar - Adult - late summer / fall.*

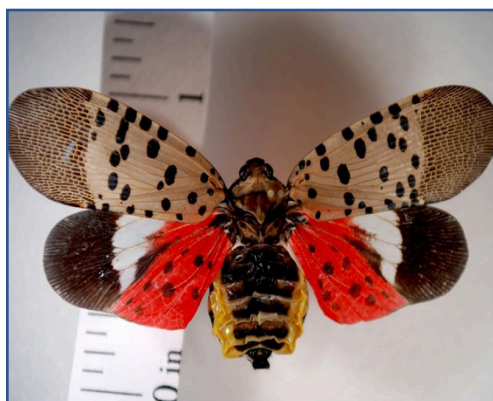

*4th instar - Adult - late summer / fall.*

#### 3. Treatments:

- Check all regulated articles for Spotted Lanternfly at any life stage before transport. Scrape any egg masses and squash adults.
- Please refer to the "Managing Spotted Lanternfly" Tab at [de.gov/hitchhikerbug](http://de.gov/hitchhikerbug) for a list of approved insecticides for treating Spotted Lanternfly.



*Fresh Spotted Lanternfly egg mass on tree bark (outlined in white). Present in fall and winter, blends in with surroundings.*